VISIT…

LANZAROTE Caliente.COM

PLEASE DON'T STOP THE RAIN

Words & Music by J. Morrison & R. Tedder

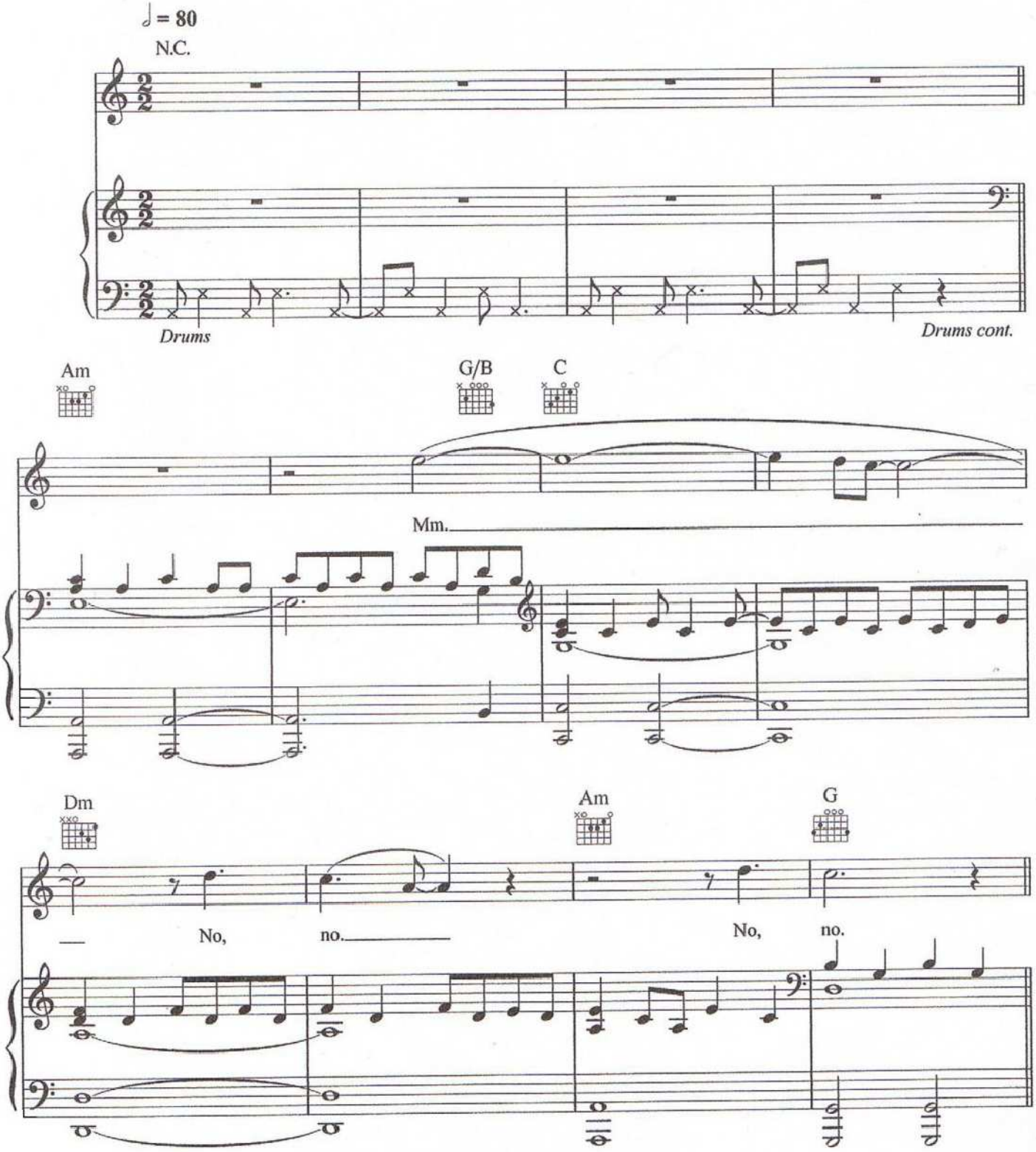

© Copyright 2008 Sony/ATV Music Publishing/Write 2 Live Publishing (administered by Kobalt Music, USA).
All Rights Reserved. International Copyright Secured.

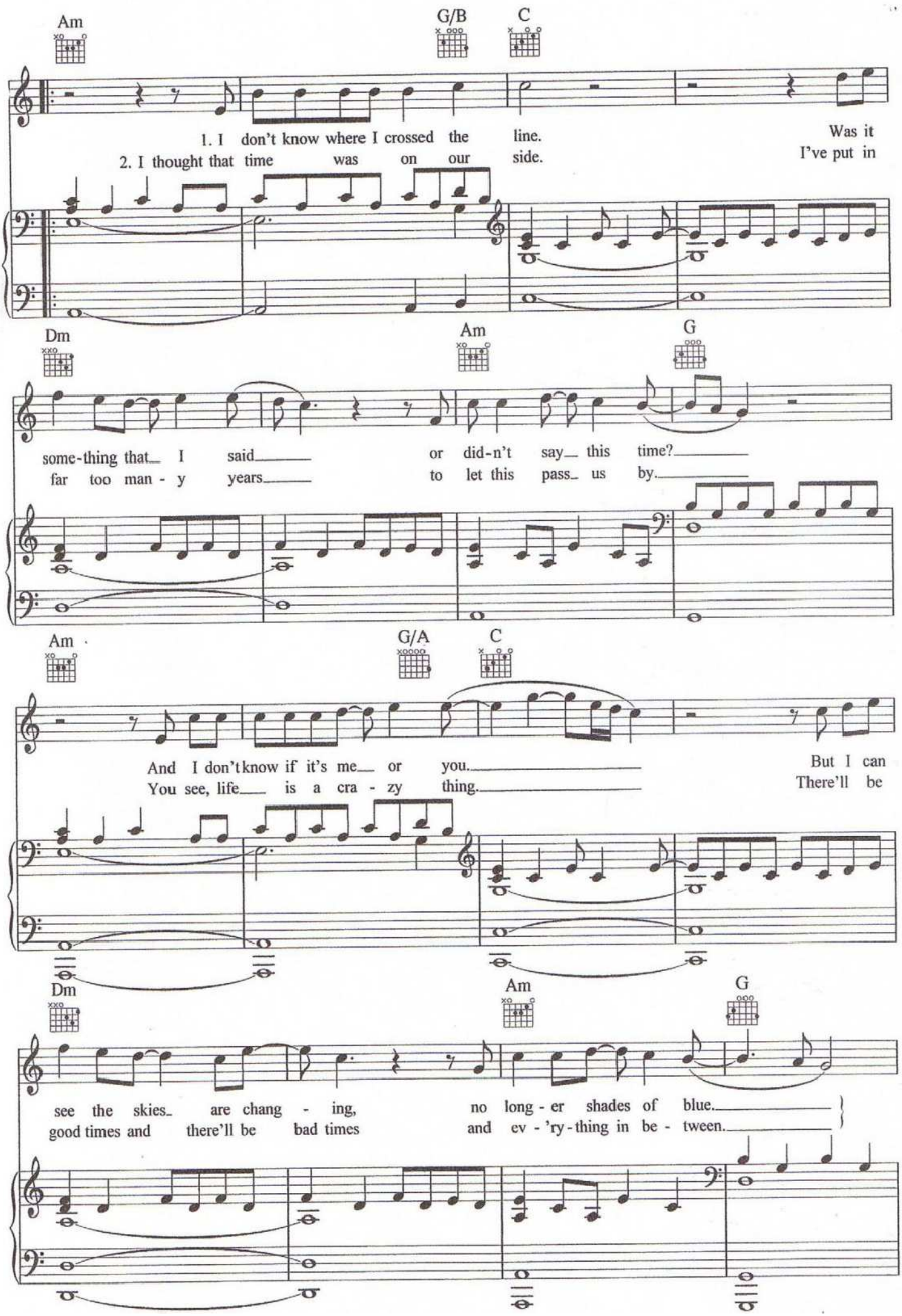
Am
G/B
C
1. I don't know where I crossed the line.
Was it
2. I thought that time was on our side.
I've put in
Dm
Am
G
some-thing that I said or did-n't say this time?
far too man - y years to let this pass us by.
Am
G/A
C
And I don't know if it's me or you.
But I can
You see, life is a cra - zy thing.
There'll be
Dm
Am
G
see the skies are chang - ing, no long - er shades of blue.
good times and there'll be bad times and ev - 'ry - thing in be - tween.

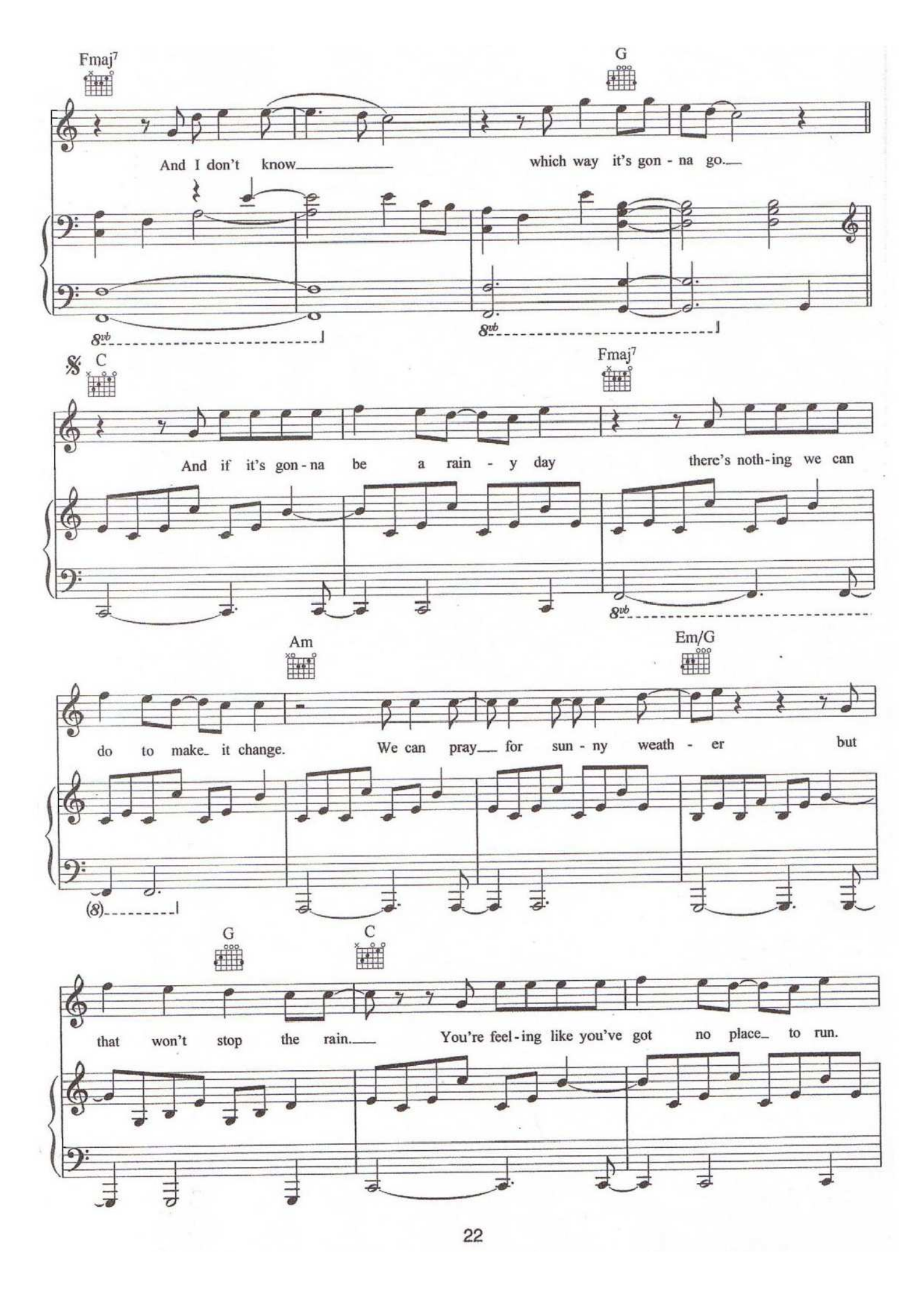
Fmaj7
G
And I don't know which way it's gon - na go.
8vb
8vb
C
Fmaj7
And if it's gon - na be a rain - y day there's noth - ing we can
8vb
Am
Em/G
do to make it change. We can pray for sun - ny weath - er but
(8)
G
C
that won't stop the rain. You're feel - ing like you've got no place to run.

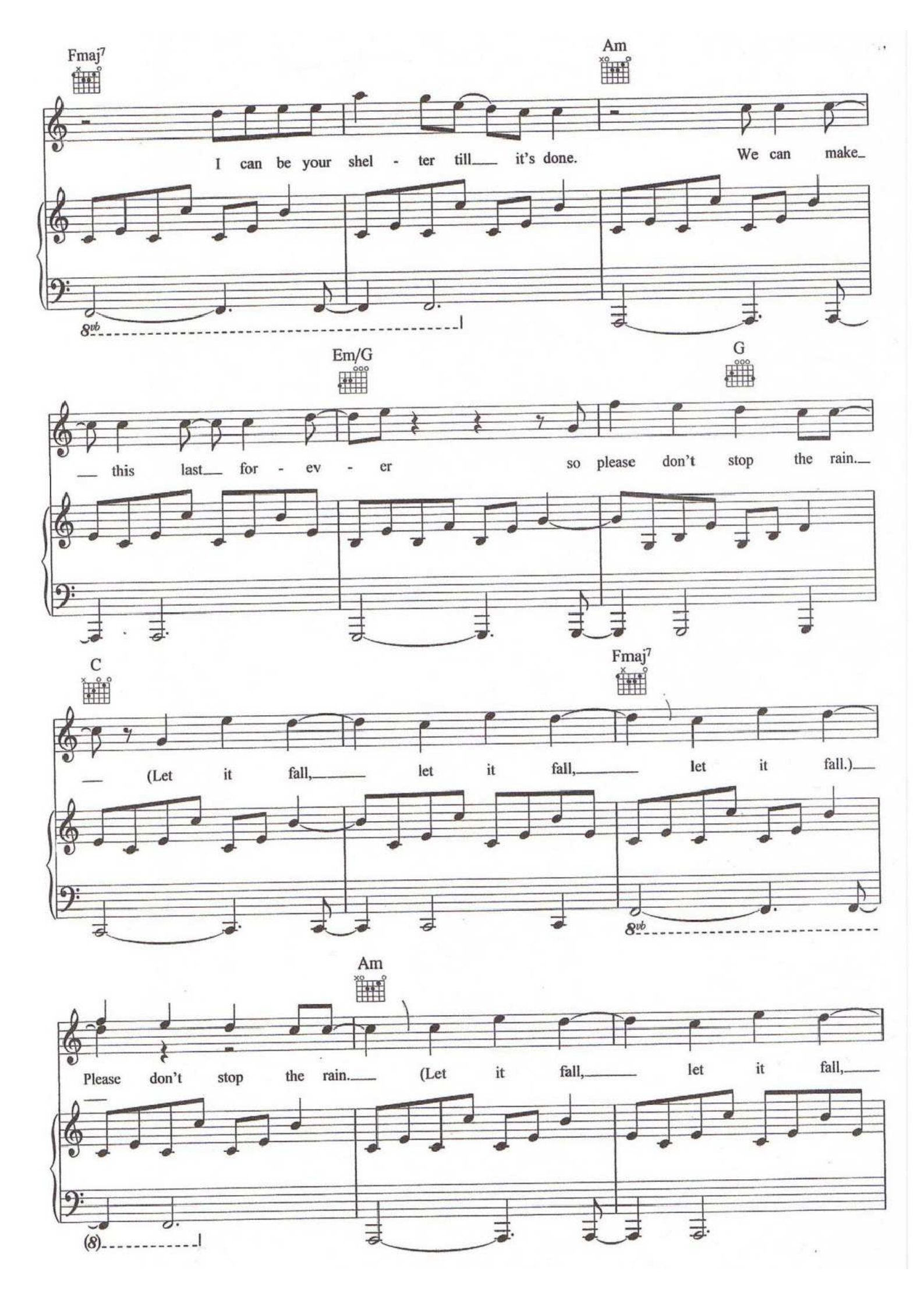
Fmaj7
Am
I can be your shel - ter till it's done.
We can make
8vb
Em/G
G
this last for - ev - er
so please don't stop the rain.
C
Fmaj7
(Let it fall, let it fall, let it fall.)
8vb
Am
Please don't stop the rain.
(Let it fall, let it fall,
(8)

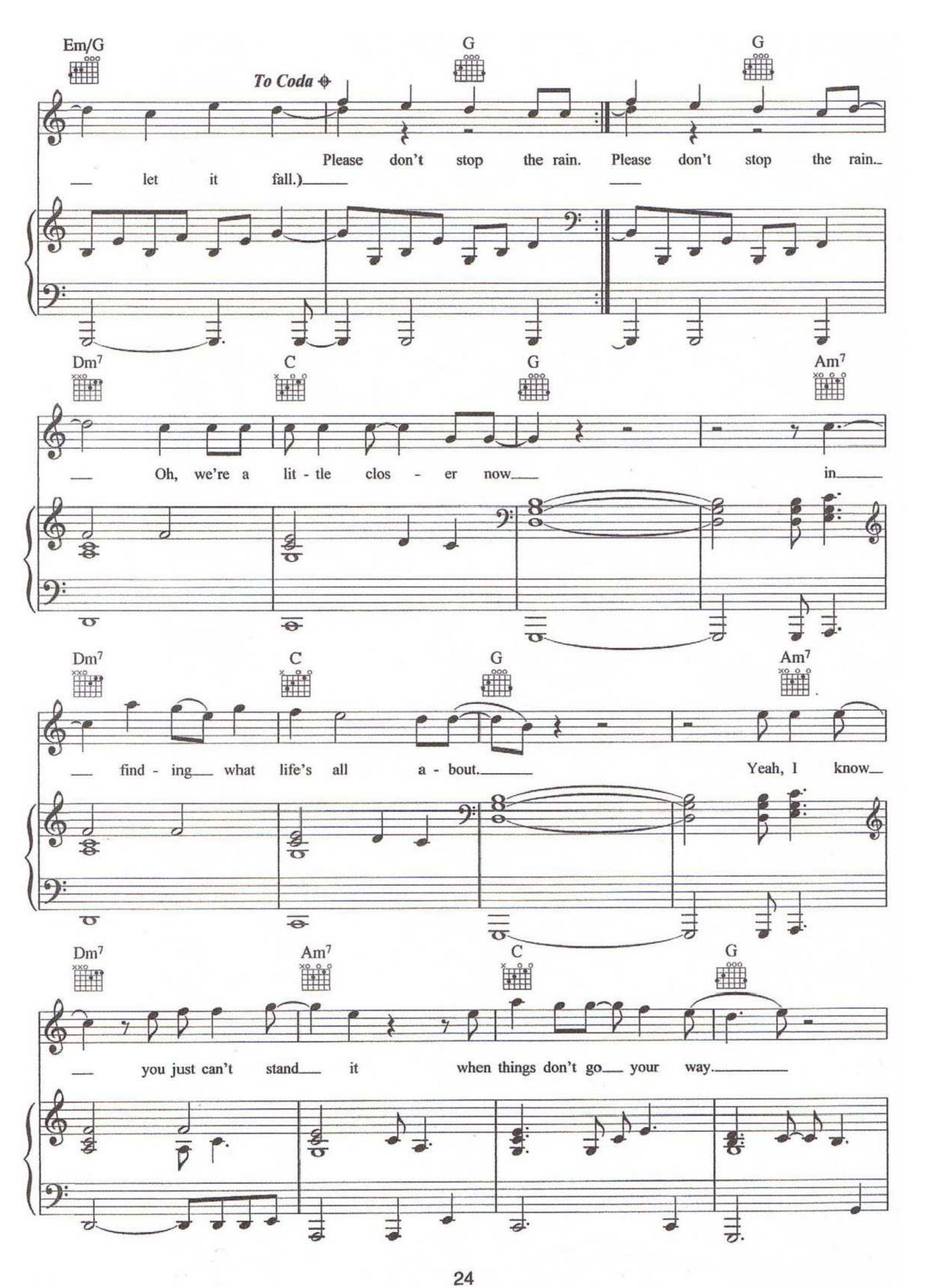
Em/G
To Coda
G
G
Please don't stop the rain. Please don't stop the rain.
let it fall.)
Dm7
C
G
Am7
Oh, we're a lit - tle clos - er now in
Dm7
C
G
Am7
find - ing what life's all a - bout. Yeah, I know
Dm7
Am7
C
G
you just can't stand it when things don't go your way.

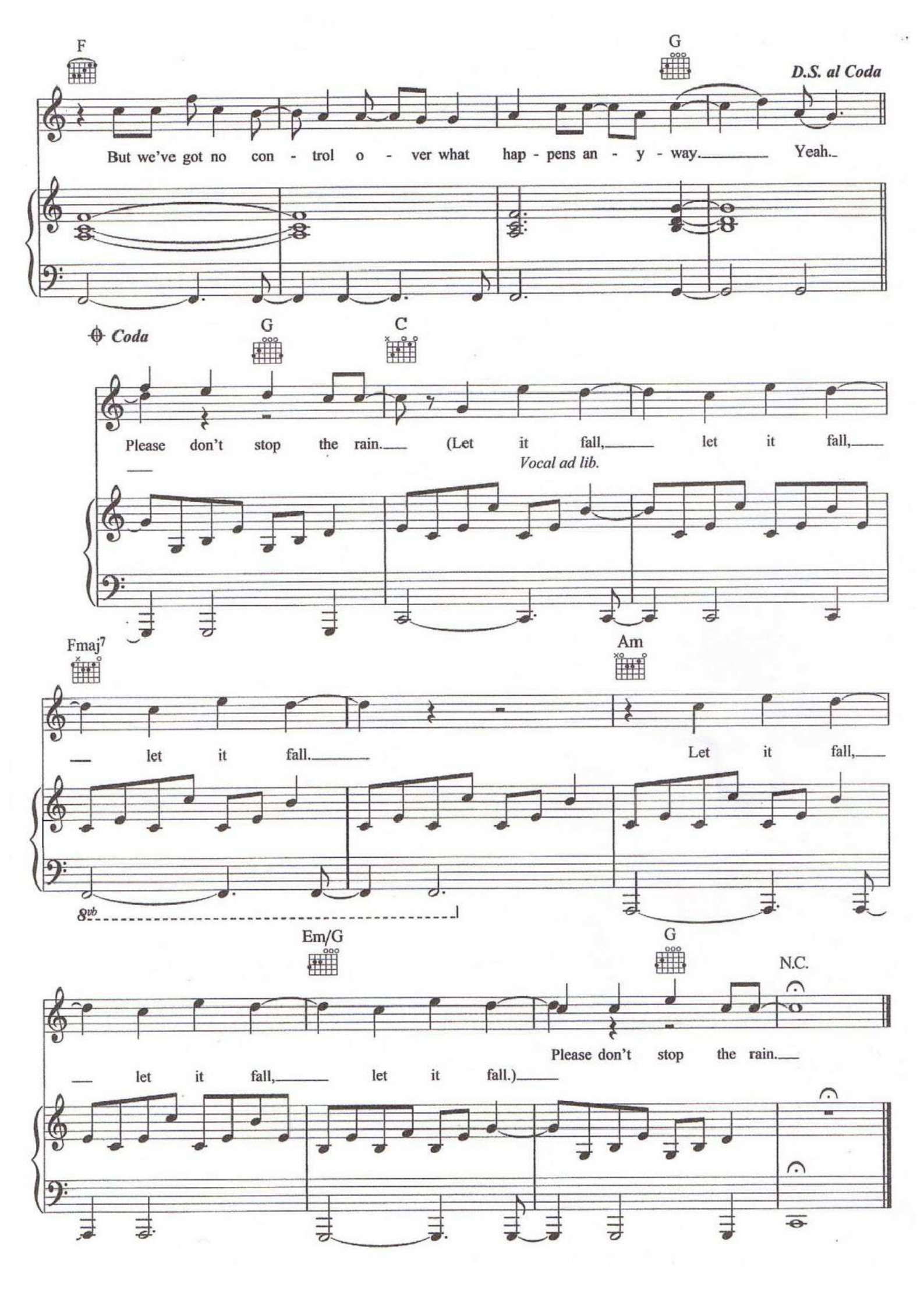
F
G
D.S. al Coda
But we've got no con - trol o - ver what hap - pens an - y - way. Yeah.
Coda
G
C
Please don't stop the rain. (Let it fall, let it fall,
Vocal ad lib.
Fmaj7
Am
let it fall.
Let it fall,
8vb
Em/G
G
N.C.
Please don't stop the rain.
let it fall, let it fall.)